

NOTICE OF MEETING

SPECIAL LICENSING SUB COMMITTEE

Thursday, 14th March, 2019, 10.00 am - Civic Centre, High Road,
Wood Green, N22 8LE

Members: Councillors Dhiren Basu, Pippa Connor and Sheila Peacock

Quorum: 3

1. **FILMING AT MEETINGS**

Please note this meeting may be filmed or recorded by the Council for live or subsequent broadcast via the Council's internet site or by anyone attending the meeting using any communication method. Although we ask members of the public recording, filming or reporting on the meeting not to include the public seating areas, members of the public attending the meeting should be aware that we cannot guarantee that they will not be filmed or recorded by others attending the meeting. Members of the public participating in the meeting (e.g. making deputations, asking questions, making oral protests) should be aware that they are likely to be filmed, recorded or reported on. By entering the meeting room and using the public seating area, you are consenting to being filmed and to the possible use of those images and sound recordings.

The Chair of the meeting has the discretion to terminate or suspend filming or recording, if in his or her opinion continuation of the filming, recording or reporting would disrupt or prejudice the proceedings, infringe the rights of any individual, or may lead to the breach of a legal obligation by the Council.

2. **APOLOGIES FOR ABSENCE**

3. **URGENT BUSINESS**

It being a special meeting of the Sub Committee, under Part Four, Section B, Paragraph 17, of the Council's Constitution, no other business shall be considered at the meeting.

4. **DECLARATIONS OF INTEREST**

A member with a disclosable pecuniary interest or a prejudicial interest in a matter who attends a meeting of the authority at which the matter is considered:

- (i) must disclose the interest at the start of the meeting or when the interest becomes apparent, and
- (ii) may not participate in any discussion or vote on the matter and must withdraw from the meeting room.

A member who discloses at a meeting a disclosable pecuniary interest which is not registered in the Register of Members' Interests or the subject of a pending notification must notify the Monitoring Officer of the interest within 28 days of the disclosure.

Disclosable pecuniary interests, personal interests and prejudicial interests are defined at Paragraphs 5-7 and Appendix A of the Members' Code of Conduct.

5. SUMMARY OF PROCEDURE (PAGES 1 - 2)

The Chair will explain the procedure that the Committee will follow for the hearing considered under the Licensing Act 2003. A copy of the procedure is attached.

6. APPLICATION FOR A NEW PREMISES LICENCE (PAGES 3 - 68)

To consider an application for a New Premises Licence at Brouhaha 499-501 Green Lanes, London, N4 1AL.

Glenn Barnfield, Principal Committee Co-ordinator
Tel – 020 8489 2939
Fax – 020 8881 5218
Email: glenn.barnfield@haringey.gov.uk

Bernie Ryan
Assistant Director – Corporate Governance and Monitoring Officer
River Park House, 225 High Road, Wood Green, N22 8HQ

Wednesday, 06 March 2019

LICENSING SUB-COMMITTEE HEARINGS PROCEDURE SUMMARY

INTRODUCTION

1. The Chair introduces him/herself and invites other Members, Council officers, Police, Applicant and Objectors to do the same.
2. The Chair invites Members to disclose
 - i) any prior contacts (before the hearing) with the parties or representations received by them; and separately
 - ii) any declarations of interest.
3. The Chair explains the procedure to be followed by reference to this summary which will be distributed in advance.

NON-ATTENDANCE BY PARTY OR PARTIES

4. If one or both of the parties fails to attend, the Chair decides whether to:
 - (i) grant an adjournment to another date, or
 - (ii) proceed in the absence of the non-attending party.
 Normally, an absent party will be given one further opportunity to attend.

TOPIC HEADINGS

5. The Chair suggests the “topic headings” for the hearing. In the case of the majority of applications for variation of hours, or other terms and conditions, the main topic is:

Whether the extensions of hours etc. applied for would conflict with the four licensing objectives i.e.

- (i) the prevention of crime and disorder,
- (ii) public safety,
- (iii) the prevention of public nuisance, and
- (iv) the protection of children from harm.

6. The Chair invites comments from the parties on any other topic headings to be discussed.

WITNESSES

7. The Chair asks whether there are any requests by a party to call a witness and decides any such request.
8. Only if a witness is to be called, the Chair then asks if there is a request by an opposing party to “cross-examine” the witness. The Chair then decides any such request.

DOCUMENTARY EVIDENCE

9. The Chair asks whether there are any requests by any party to introduce late documentary evidence.
10. If so, the Chair will ask the other party if they object to the admission of the late documents.
11. If the other party do object to the admission of documents which have only been produced by the first party at the hearing, then the documents shall not generally be admitted.

12.	If the other party object to documents produced late but before the hearing, the following criteria shall be taken into account when the Chair decides whether or not to admit the late documents:
(i)	What is the reason for the documents being late?
(ii)	Will the other party be unfairly taken by surprise by the late documents?
(iii)	Will the party seeking to admit late documents be put at a major disadvantage if admission of the documents is refused?
(iv)	Is the late evidence really important?
(v)	Would it be better and fairer to adjourn to a later date?
THE LICENSING OFFICER'S INTRODUCTION	
13.	The Licensing Officer introduces the report explaining, for example, the existing hours, the hours applied for and the comments of the other Council Services or outside official bodies. This should be as "neutral" as possible between the parties.
14.	The Licensing Officer can be questioned by Members and then by the parties.
THE HEARING	
15.	This takes the form of a discussion led by the Chair. The Chair can vary the order as appropriate but it should include:
(i)	an introduction by the Objectors' main representative
(ii)	an introduction by the Applicant or representative
(iii)	questions put by Members to the Objectors
(iv)	questions put by Members to the Applicant
(v)	questions put by the Objectors to the Applicant
(vi)	questions put by the Applicant to the Objectors
CLOSING ADRESSES	
16.	The Chair asks each party how much time is needed for their closing address, if they need to make one.
17.	Generally, the Objectors make their closing address before the Applicant who has the right to the final closing address.
THE DECISION	
18.	Members retire with the Committee Clerk and legal representative to consider their decision including the imposition of conditions.
19.	The decision is confirmed in writing within five working days of the hearing.

Sunday to Thursday 1200 to 2330

Friday & Saturday 1200 to 0130

Premises may conduct licensable activities from 1100 New Years Eve to 0000 New Years Day. The supply of alcohol extended to 0130 for the following bank days: Burns Night, Trafalgar Day, St Georges Day, St Patrick's Day, & St David's Day

The opening hours of the premises:

Sunday to Thursday 1000 to 0000

Friday & Saturday 1000 to 0200

Premises may open from 1100 New Years Eve to 0000 New Years Day

Opening times extended to 0200 for the following bank holidays:

Burns Night, Trafalgar Day, St Georges Day, St Patrick's Day, & St David's Day

Where the Licence authorises supplies of alcohol whether these are on and/or off supplies:

Supply of alcohol for consumption both **ON** and **OFF** the premises

1.4 Representations

1.5 have been received against this application by Responsible Authorities.

1.6 As such, in accordance with the legislation the Licensing Authority must hold a hearing to consider the application and any relevant representations.

1.7 Building Control representations - Appendix 2- these relate to significant issues that affect the public safety objective, due to lack of satisfactory means of escape and clear measures in place for emergency lighting.

Noise representation – Appendix 3 – A

Metropolitan Police – Appendix 4 – Requirement of CCTV conditions and incident log to be in use as a condition of the licence.

2 Background

2.1 The premises has held licence since November 2005 to allow for all licensable activity. Late night refreshment since May 2015. The last set of complaints were received in May 2017 and were related to noise nuisance emanating from the venue. The application seeks to establish a larger premises by joining with the unit next door. The hours are being increased by 3 hours during the week and by 1 hour on Friday and Saturday nights.

2.2 Planning permission for indefinite use of the existing 1st Floor Roof Terrace at the rear. Hours of use: 09:00-20:00 Sunday to Thursday and 09:00-21:00 Fridays and Saturdays.

2.3 However, the premises at 501 Green Lanes has Planning permission allowing the premises to open to 00:00 midnight Sunday to Thursday and 02:00am Friday and Saturday.

2.4 The property at 499 Green Lanes does not have any hours condition attached to it but seems to have use as a retail unit.

2.5 There are circumstances when, as a condition of planning permission, a terminal hour has been set for the use of premises for commercial purposes. Where these hours are different to the licensing hours, the applicant must observe the earlier closing time. Premises operating in breach of their planning permission would be liable to prosecution under planning law. Proper integration should be assured by licensing committees.

2.6 Council officers are satisfied that the application has been made and advertised correctly.

3 Relevant Representations

3.1 All representations have to meet a basic legal and administrative requirements. If they fail to do so they cannot be accepted.

4 All the responsible authorities have been consulted about this application. They are as follows:

- The Licensing Authority
- The Metropolitan Police
- The London Fire and Emergency Planning Authority
- Planning
- Health and Safety (includes Building Control)
- Noise Environmental Health
- Food Environmental Health
- Trading Standards
- Child protection
- Public Health

6 Licensing Officer comments

6.1 The following information is intended to advise Members of the relevant aspects of the Statement of Licensing Policy, guidance issued by the Secretary of State, legislation and good practice. Members may depart from the Councils Policy and or Section 182 Guidance provided they consider it appropriate to do so and provide clear reasons for their decision.

6.2 Committee will also wish to be aware of the guidance issued under section 182 of the Licensing Act 2003. Licensing is about regulating the provision of licensable activities on licensed premises, by qualifying clubs and at temporary events within the terms of the Licensing Act 2003. The terms and conditions attached to various permissions are focused on matters which are within the control of individual licensees and others granted relevant permissions. Accordingly, these matters will centre on the premises and places being used for licensable activities and the vicinity of those premises and places.

6.3 The objective of the licensing process is to allow for the carrying on of retail sales of alcohol and the prevention of public nuisance, prevention of crime and disorder, public safety and protection of children from harm. It is the Licensing Authority's wish to facilitate well run and managed premises with licence holders displaying sensitivity to the impact of the premises on local residents.

6.4 In considering licence applications, where relevant representations are made, this Licensing Authority will consider the adequacy of measures proposed to deal with the potential for public nuisance and/or public disorder having regard to all the circumstances of the case.

6.5 Where relevant representations are made, this authority will demand stricter conditions with regard to noise control in areas that have denser residential accommodation, but this will not limit opening hours without regard for the individual merits of any application. This authority will consider each application and work with the parties concerned to ensure that adequate noise control measures are in place. Any action taken to promote the licensing objectives will be appropriate and proportionate.

6.6 Also The Licensing Authority may not impose conditions unless its discretion has been exercised following receipt of relevant representations and it is satisfied as a result of the hearing that it is appropriate to impose conditions to promote one or more of the four licensing objectives. Therefore conditions may not be imposed for the purpose other than promoting the licensing objectives and in some cases no additional conditions will be required.

6.7 The Licensing Act 2003 permits children of any ages to be on the premises which

primarily sells alcohol provided they are accompanied by an adult. It is not necessary to make this a condition.

- 6.8 In cases Members should make their decisions on the civil burden of proof, that is the balance of probability.
- 6.9 Members should consider in all cases whether or not primary legislation is the appropriate method of regulation and should only consider licence conditions when the circumstances in their view are not already adequately covered elsewhere.
- 6.10 The Government has advised that conditions must be tailored to the individual type, location and characteristics of the premises and events concerned. Conditions cannot seek to manage the behaviour of customers once they are beyond the direct management of the licence holder and their staff.
The Councils Licensing policy generally expects applicants to address the licensing objectives and discuss how to do this with the relevant responsible authorities.

7 Options:

- 7.1 The Authority must, having regard to the application and the representations, take such steps (if any), as it considers appropriate for the promotion of the licensing objectives. The steps are:

In determining this application the Sub-Committee may take any of the following steps as it considers appropriate for the promotion of the licensing objectives, namely:

- To grant the licence subject to such conditions as are consistent with the operating schedule accompanying the application, modified to such extent as the authority considers appropriate for the promotion of the licensing objectives.
- To exclude from the scope of the licence any of the licensable activities to which the application relates.
- To refuse to specify a person in the licence as the premises supervisor.
- To reject the application.

For the purposes of the Licensing Act 2003 the conditions of the licence are modified if any of them are altered or omitted or a new condition added.

- 8 The licensing authority's determination of this application is subject to a 21 day appeal period or if the decision is appealed the date of the appeal is determined and /or disposed of.

9. Other considerations

Section 17 of the Crime and Disorder Act 1998 states:

"Without prejudice to any other obligation imposed on it, it shall be the duty of each authority to which this section applies to exercise its various functions with due regard to the likely effect of the exercise of those function on, and the need to do all that it reasonably can to prevent crime and disorder in its area".

9.1 Human Rights

While all Convention Rights must be considered, those which are of particular relevance to the application are:

- Article 8 – Right to respect for private and family life.
- Article 1 of the First Protocol – Protection of Property
- Article 6(1) – Right to a fair hearing.
- Article 10 – Freedom of Expression

10 Use of Appendices

Appendix 1 – Application document

1A – Copy of licence for Brouhaha

1B – Copy of licence for Brou’s Little Cellar

Appendix 2 – Representation from Building Control

Appendix 3 – Representation from Enforcement Response

Appendix 4 – Representation from Metropolitan Police

Appendix 5 – Information from Planning Officer

Background papers: Section 182 Guidance

Haringey Statement of Licensing policy

This page is intentionally left blank

Appendix 1 – APPLICATION FORM



Haringey
Application for a premises licence
Licensing Act 2003

HARINGEY COUNCIL LICENSING RECEIVED	HK/427660
- 9 JAN 2019	For help contact licensing@haringey.gov.uk Telephone: 020 8489 8232

* required information

Section 1 of 21

You can save the form at any time and resume it later. You do not need to be logged in when you resume.

System reference	<input type="text" value="Not Currently In Use"/>	This is the unique reference for this application generated by the system.
Your reference	<input type="text" value="18136.NPL"/>	You can put what you want here to help you track applications if you make lots of them. It is passed to the authority.

Are you an agent acting on behalf of the applicant?

- Yes No

Put "no" if you are applying on your own behalf or on behalf of a business you own or work for.

Applicant Details

* First name	<input type="text" value="Paresh"/>	
* Family name	<input type="text" value="Karia"/>	
* E-mail	<input type="text" value="Info@archpl.co.uk"/>	
Main telephone number	<input type="text"/>	Include country code.
Other telephone number	<input type="text"/>	

Indicate here if the applicant would prefer not to be contacted by telephone

Is the applicant:

- Applying as a business or organisation, including as a sole trader
 Applying as an individual

A sole trader is a business owned by one person without any special legal structure. Applying as an individual means the applicant is applying so the applicant can be employed, or for some other personal reason, such as following a hobby.

Continued from previous page...

Address

* Building number or name

* Street

District

* City or town

County or administrative area

* Postcode

* Country

Agent Details

* First name

* Family name

* E-mail

Main telephone number

Other telephone number

Include country code.

Indicate here if you would prefer not to be contacted by telephone

Are you:

- An agent that is a business or organisation, including a sole trader
- A private individual acting as an agent

A sole trader is a business owned by one person without any special legal structure.

Agent Business

Is your business registered in the UK with Companies House? Yes No

Note: completing the Applicant Business section is optional in this form.

Registration number

Business name

VAT number

Legal status

Your position in the business

Home country

If your business is registered, use its registered name.

Put "none" if you are not registered for VAT.

The country where the headquarters of your business is located.

Continued from previous page...

Agent Registered Address

Address registered with Companies House.

Building number or name	33B GRAND PARADE
Street	GREEN LANES
District	
City or town	LONDON
County or administrative area	LONDON
Postcode	N4 1LG
Country	United Kingdom

Section 2 of 21**PREMISES DETAILS**

I/we, as named in section 1, apply for a premises licence under section 17 of the Licensing Act 2003 for the premises described in section 2 below (the premises) and I/we are making this application to you as the relevant licensing authority in accordance with section 12 of the Licensing Act 2003.

Premises Address

Are you able to provide a postal address, OS map reference or description of the premises?

- Address OS map reference Description

Postal Address Of Premises

Building number or name	499-501
Street	Green Lanes
District	
City or town	LONDON
County or administrative area	LONDON
Postcode	N4 1AL
Country	United Kingdom

Further Details

Telephone number	
Non-domestic rateable value of premises (£)	29,000

Section 3 of 21**APPLICATION DETAILS**

In what capacity are you applying for the premises licence?

- An individual or individuals
- A limited company / limited liability partnership
- A partnership (other than limited liability)
- An unincorporated association
- Other (for example a statutory corporation)
- A recognised club
- A charity
- The proprietor of an educational establishment
- A health service body
- A person who is registered under part 2 of the Care Standards Act 2000 (c14) in respect of an independent hospital in Wales
- A person who is registered under Chapter 2 of Part 1 of the Health and Social Care Act 2008 in respect of the carrying on of a regulated activity (within the meaning of that Part) in an independent hospital in England
- The chief officer of police of a police force in England and Wales

Confirm The Following

- I am carrying on or proposing to carry on a business which involves the use of the premises for licensable activities
- I am making the application pursuant to a statutory function
- I am making the application pursuant to a function discharged by virtue of Her Majesty's prerogative

Section 4 of 21**INDIVIDUAL APPLICANT DETAILS****Applicant Name**

Is the name the same as (or similar to) the details given in section one?

- Yes No

If "Yes" is selected you can re-use the details from section one, or amend them as required. Select "No" to enter a completely new set of details.

First name

Paresh

Family name

Karia

Is the applicant 18 years of age or older?

- Yes No

Continued from previous page...

Current Residential Address

Is the address the same as (or similar to) the address given in section one?

Yes No

If "Yes" is selected you can re-use the details from section one, or amend them as required. Select "No" to enter a completely new set of details.

Building number or name: 481

Street: GREEN LANES

District:

City or town: LONDON

County or administrative area:

Postcode: N4 1AJ

Country: United Kingdom

Applicant Contact Details

Are the contact details the same as (or similar to) those given in section one?

Yes No

If "Yes" is selected you can re-use the details from section one, or amend them as required. Select "No" to enter a completely new set of details.

E-mail: info@archpl.co.uk

Telephone number:

Other telephone number:

* Date of birth: 06 / 12 / 1977
dd mm yyyy

* Nationality: BRITISH

Documents that demonstrate entitlement to work in the UK

Add another applicant

Section 5 of 21

OPERATING SCHEDULE

When do you want the premises licence to start? 05 / 12 / 2018
dd mm yyyy

If you wish the licence to be valid only for a limited period, when do you want it to end: / /
dd mm yyyy

Provide a general description of the premises

For example the type of premises, its general situation and layout and any other information which could be relevant to the licensing objectives. Where your application includes off-supplies of alcohol and you intend to provide a place for consumption of these off-supplies you must include a description of where the place will be and its proximity to the premises.

WE ARE PROPOSING A NEW PREMISES LICENSE FOR BROHAHA... BAR/BISTRO/RESTAURANT, AS THEY ARE MERGING TWO

Continued from previous page...

UNITS INTO ONE. THE PROPOSAL WILL BE FOR 499-501 GREEN LANES AND LICENSABLE ACTIVITIES AS FOLLOW;

SUPPLY OF ALCOHOL, RECORDED MUSIC ; MONDAY TO SUNDAY BETWEEN 11:00 AM - 02:00 AM

LATE NIGHT REFRESHMENT; MONDAY TO SUNDAY BETWEEN 23:00 PM - 02:00 AM

If 5,000 or more people are expected to attend the premises at any one time, state the number expected to attend

Section 6 of 21

PROVISION OF PLAYS

See guidance on regulated entertainment

Will you be providing plays?

- Yes No

Section 7 of 21

PROVISION OF FILMS

See guidance on regulated entertainment

Will you be providing films?

- Yes No

Section 8 of 21

PROVISION OF INDOOR SPORTING EVENTS

See guidance on regulated entertainment

Will you be providing indoor sporting events?

- Yes No

Section 9 of 21

PROVISION OF BOXING OR WRESTLING ENTERTAINMENTS

See guidance on regulated entertainment

Will you be providing boxing or wrestling entertainments?

- Yes No

Section 10 of 21

PROVISION OF LIVE MUSIC

See guidance on regulated entertainment

Will you be providing live music?

- Yes No

Standard Days And Timings

MONDAY

Start

End

Start

End

Give timings in 24 hour clock. (e.g., 16:00) and only give details for the days of the week when you intend the premises to be used for the activity.

Continued from previous page...

TUESDAY

Start 23:00

End 02:00

Start

End

WEDNESDAY

Start 23:00

End 02:00

Start

End

THURSDAY

Start 23:00

End 02:00

Start

End

FRIDAY

Start 23:00

End 02:00

Start

End

SATURDAY

Start 23:00

End 02:00

Start

End

SUNDAY

Start 23:00

End 02:00

Start

End

Will the performance of live music take place indoors or outdoors or both?

- Indoors Outdoors Both

Where taking place in a building or other structure tick as appropriate. Indoors may include a tent.

State type of activity to be authorised, if not already stated, and give relevant further details, for example (but not exclusively) whether or not music will be amplified or unamplified.

State any seasonal variations for the performance of live music

For example (but not exclusively) where the activity will occur on additional days during the summer months.

Non-standard timings. Where the premises will be used for the performance of live music at different times from those listed in the column on the left, list below

Continued from previous page...

For example (but not exclusively), where you wish the activity to go on longer on a particular day e.g. Christmas Eve.

Section 11 of 21

PROVISION OF RECORDED MUSIC

See guidance on regulated entertainment

Will you be providing recorded music?

- Yes No

Standard Days And Timings

MONDAY

Start

End

Start

End

TUESDAY

Start

End

Start

End

WEDNESDAY

Start

End

Start

End

THURSDAY

Start

End

Start

End

FRIDAY

Start

End

Start

End

SATURDAY

Start

End

Start

End

SUNDAY

Start

End

Start

End

Give timings in 24 hour clock (e.g., 16:00) and only give details for the days of the week when you intend the premises to be used for the activity.

Will the playing of recorded music take place indoors or outdoors or both?

- Indoors Outdoors Both

Where taking place in a building or other structure tick as appropriate. Indoors may include a tent.

Continued from previous page...

State type of activity to be authorised, if not already stated, and give relevant further details, for example (but not exclusively) whether or not music will be amplified or unamplified.

State any seasonal variations for playing recorded music

For example (but not exclusively) where the activity will occur on additional days during the summer months.

Non-standard timings. Where the premises will be used for the playing of recorded music at different times from those listed in the column on the left, list below

For example (but not exclusively), where you wish the activity to go on longer on a particular day e.g. Christmas Eve.

Section 12 of 21

PROVISION OF PERFORMANCES OF DANCE

See guidance on regulated entertainment

Will you be providing performances of dance?

- Yes No

Section 13 of 21

PROVISION OF ANYTHING OF A SIMILAR DESCRIPTION TO LIVE MUSIC, RECORDED MUSIC OR PERFORMANCES OF DANCE

See guidance on regulated entertainment

Will you be providing anything similar to live music, recorded music or performances of dance?

- Yes No

Standard Days And Timings

MONDAY

Start

End

Start

End

TUESDAY

Start

End

Start

End

Give timings in 24 hour clock. (e.g., 16:00) and only give details for the days of the week when you intend the premises to be used for the activity.

Continued from previous page...

WEDNESDAY

Start 23:00

End 02:00

Start

End

THURSDAY

Start 23:00

End 02:00

Start

End

FRIDAY

Start 23:00

End 02:00

Start

End

SATURDAY

Start 23:00

End 02:00

Start

End

SUNDAY

Start 23:00

End 02:00

Start

End

Give a description of the type of entertainment that will be provided

Will this entertainment take place indoors or outdoors or both?

- Indoors
 Outdoors
 Both

Where taking place in a building or other structure tick as appropriate. Indoors may include a tent.

State type of activity to be authorised, if not already stated, and give relevant further details, for example (but not exclusively) whether or not music will be amplified or unamplified.

State any seasonal variations for entertainment

For example (but not exclusively) where the activity will occur on additional days during the summer months.

Non-standard timings. Where the premises will be used for entertainment at different times from those listed in the column on the left, list below

Continued from previous page...

For example (but not exclusively), where you wish the activity to go on longer on a particular day e.g. Christmas Eve.

Section 14 of 21

LATE NIGHT REFRESHMENT

Will you be providing late night refreshment?

Yes No

Standard Days And Timings

MONDAY

Start

End

Start

End

TUESDAY

Start

End

Start

End

WEDNESDAY

Start

End

Start

End

THURSDAY

Start

End

Start

End

FRIDAY

Start

End

Start

End

SATURDAY

Start

End

Start

End

SUNDAY

Start

End

Start

End

Give timings in 24 hour clock.
(e.g., 16:00) and only give details for the days
of the week when you intend the premises
to be used for the activity.

Continued from previous page...

Will the provision of late night refreshment take place Indoors or outdoors or both?

- Indoors
 Outdoors
 Both

Where taking place in a building or other structure tick as appropriate. Indoors may include a tent.

State type of activity to be authorised, if not already stated, and give relevant further details, for example (but not exclusively) whether or not music will be amplified or unamplified.

State any seasonal variations

For example (but not exclusively) where the activity will occur on additional days during the summer months.

Non-standard timings. Where the premises will be used for the supply of late night refreshments at different times from those listed in the column on the left, list below

For example (but not exclusively), where you wish the activity to go on longer on a particular day e.g. Christmas Eve.

Section 15 of 21

SUPPLY OF ALCOHOL

Will you be selling or supplying alcohol?

- Yes
 No

Standard Days And Timings

MONDAY

Start

End

Start

End

TUESDAY

Start

End

Start

End

Give timings in 24 hour clock (e.g., 16:00) and only give details for the days of the week when you intend the premises to be used for the activity.

Continued from previous page...

Name

First name

Family name

Date of birth / /
dd mm yyyy

Enter the contact's address

Building number or name

Street

District

City or town

County or administrative area

Postcode

Country

Personal Licence number (if known)

Issuing licensing authority (if known)

PROPOSED DESIGNATED PREMISES SUPERVISOR CONSENT

How will the consent form of the proposed designated premises supervisor be supplied to the authority?

- Electronically, by the proposed designated premises supervisor
- As an attachment to this application

Reference number for consent form (if known)

If the consent form is already submitted, ask the proposed designated premises supervisor for its 'system reference' or 'your reference'.

Section 16 of 21

ADULT ENTERTAINMENT

Highlight any adult entertainment or services, activities, or other entertainment or matters ancillary to the use of the premises that may give rise to concern in respect of children

Give information about anything intended to occur at the premises or ancillary to the use of the premises which may give rise to concern in respect of children, regardless of whether you intend children to have access to the premises, for example (but not exclusively) nudity or semi-nudity, films for restricted age groups etc gambling machines etc.

N/A

Continued from previous page...

WEDNESDAY

Start 11:00

End 02:00

Start

End

THURSDAY

Start 11:00

End 02:00

Start

End

FRIDAY

Start 11:00

End 02:00

Start

End

SATURDAY

Start 11:00

End 02:00

Start

End

SUNDAY

Start 11:00

End 02:00

Start

End

Will the sale of alcohol be for consumption:

- On the premises
- Off the premises
- Both

If the sale of alcohol is for consumption on the premises select on, if the sale of alcohol is for consumption away from the premises select off. If the sale of alcohol is for consumption on the premises and away from the premises select both.

State any seasonal variations

For example (but not exclusively) where the activity will occur on additional days during the summer months.

[Empty box for seasonal variations]

Non-standard timings. Where the premises will be used for the supply of alcohol at different times from those listed in the column on the left, list below

For example (but not exclusively), where you wish the activity to go on longer on a particular day e.g. Christmas Eve.

[Empty box for non-standard timings]

State the name and details of the individual whom you wish to specify on the licence as premises supervisor

[Empty box for premises supervisor details]

Continued from previous page...

Section 17 of 21

HOURS PREMISES ARE OPEN TO THE PUBLIC

Standard Days And Timings

MONDAY

Start

End

Start

End

TUESDAY

Start

End

Start

End

WEDNESDAY

Start

End

Start

End

THURSDAY

Start

End

Start

End

FRIDAY

Start

End

Start

End

SATURDAY

Start

End

Start

End

SUNDAY

Start

End

Start

End

Give timings in 24 hour clock.
(e.g., 16:00) and only give details for the days
of the week when you intend the premises
to be used for the activity.

State any seasonal variations

For example (but not exclusively) where the activity will occur on additional days during the summer months.

Non standard timings. Where you intend to use the premises to be open to the members and guests at different times from those listed in the column on the left, list below

For example (but not exclusively), where you wish the activity to go on longer on a particular day e.g. Christmas Eve.

Continued from previous page...

Section 18 of 21

LICENSING OBJECTIVES

Describe the steps you intend to take to promote the four licensing objectives:

a) General – all four licensing objectives (b,c,d,e)

List here steps you will take to promote all four licensing objectives together.

The applicant will accept the follow conditions. The alcohol only will sale In operation hours and the alcohol will be consumed on the premises ONLY. CCTV will be installed to the premises, installed the CCTV system that meet the standard in 'UK police requirements for digital CCTV system'. Emergency lighting will be provided. Smoke detector will be installed. The premises operates the "challenge 25" the proof of age scheme. The premises will open and shut at its permitted hours and the sale of alcohol or any other permitted licensing activity will not be carried out at any other time than its permitted opening hours.

b) The prevention of crime and disorder

A clear and legible notice outside the premises indicating the normal hours under the terms of the premises licence during which licensable activities are permitted.

Clear and conspicuous notices warning of potential criminal activity, such as theft, that may target customers will be displayed.

CCTV CONDITIONS

A CCTV system shall be installed, operated and maintained at the premises.

1. Cameras must be sited to observe the entrance and exit doors, the alcohol displays, and floor areas.
2. Cameras on the entrances must capture full frame shots of the heads and shoulders of all people entering the premises i.e. capable of identification.
3. Cameras viewing till areas must capture frames not less than 50% of screen.
4. Cameras overlooking floor areas should be wide angled to give an overview of the premises.
5. Cameras must capture a minimum of 16 frames per second.
6. Be capable of visually confirming the nature of the crime committed.
7. Provide a linked record of the date, time, and place of any image.
8. Provide good quality images – colour during opening times.
9. Operate under existing light levels within and outside the premises.
10. Have the recording device located in a secure area or locked cabinet.
11. Have a monitor to review images and recorded picture quality.
12. Be regularly maintained to ensure continuous quality of image capture and retention.
13. Have signage displayed in the customer area to advise that CCTV is in operation.
14. Digital images must be kept for 31 days.
15. Police will have access to images at any reasonable time.
16. The equipment must have a suitable export method, e.g. CD/DVD writer so that the police can make an evidential copy of the data they require. This data should be in the native file format, to ensure that no image quality is lost when making the copy. If this format is non-standard (i.e. manufacturer proprietary) then the manufacturer should supply the replay software to ensure that the video on the CD can be replayed by the police on a standard computer. Copies must be made available to Police on request.

c) Public safety

The premises is not selling for the sale or supply of alcohol otherwise than to persons having table meals there and for consumption by such a person as an ancillary to his meal. A log book or recording system shall be kept upon the premises in which shall be entered particulars of inspections made; those required to be made by statute, and information compiled

Continued from previous page...

to comply with any public safety condition attached to the premises license that requires the recording of such information. The log book shall be kept available for inspection when required by persons authorized by the Licensing Act 2003 or associated legislation.

Emergency light will be installed and fire extinguisher will be installed. The fire exit is free of any impediment or obstacle at all time of the operating hours. All parts of the premises and all fittings and apparatus therein, door fastenings and notices and the seating, lighting, heating, electrical, ventilation, sanitary accommodation, washing facilities and other installations, will be maintained at all times in a good order and in a safe condition.

d) The prevention of public nuisance

Prominent, clear and legible notices will be displayed at all exits requesting the public to respect the needs of nearby residents and to leave the premises and the area quietly.

Deliveries of materials necessary for the operation of the business will be carried out at such a time or in such a manner as to prevent nuisance and disturbance to nearby residents.

Customers will be asked not to stand around talking in the street outside the premises; and asked to leave the vicinity quickly and quietly.

A specific taxi operator will be nominated for staff and customers use. The company's telephone number will be advertised to customers.

For public nuisance there will not allow any alcohol drink outside of the trading area.

All occasions when persons have been refused service will be recorded in a refusals book, which shall be kept at the premises for not less than 12 months.

e) The protection of children from harm

We will be very strict to not sell alcohol to children and under age.

Any alcohol must be sold by DPS or a person authorized by the DPS at all times.

All staff who sells alcohol will be trained in the role by the DPS with regular refresher training.

Records of training will be kept and made available for examining officers of the relevant authorities.

Where a person appears to be under the age 25, identification in the form of passport, photo driving license or a proof of age card bearing the pass hologram will be sought and if not provided service of alcohol will be refused.

Suitable signage will be displayed at the point of entry and at the service area advising customers that the premises operates the "challenge 25" proof of age scheme.

Section 19 of 21

NOTES ON DEMONSTRATING ENTITLEMENT TO WORK IN THE UK

Continued from previous page...

Entitlement to work/immigration status for individual applicants and applications from partnerships which are not limited liability partnerships:

A licence may not be held by an individual or an individual in a partnership who is resident in the UK who:

- does not have the right to live and work in the UK; or
- is subject to a condition preventing him or her from doing work relating to the carrying on of a licensable activity.

Any premises licence issued in respect of an application made on or after 6 April 2017 will become invalid if the holder ceases to be entitled to work in the UK.

Applicants must demonstrate that they have an entitlement to work in the UK and are not subject to a condition preventing them from doing work relating to the carrying on of a licensable activity. They do this by providing with this application copies or scanned copies of the following documents (which do not need to be certified).

Documents which demonstrate entitlement to work in the UK

- An expired or current passport showing the holder, or a person named in the passport as the child of the holder, is a British citizen or a citizen of the UK and Colonies having the right of abode in the UK [please see note below about which sections of the passport to copy].
- An expired or current passport or national identity card showing the holder, or a person named in the passport as the child of the holder, is a national of a European Economic Area country or Switzerland.
- A Registration Certificate or document certifying permanent residence issued by the Home Office to a national of a European Economic Area country or Switzerland.
- A Permanent Residence Card issued by the Home Office to the family member of a national of a European Economic Area country or Switzerland.
- A **current** Biometric Immigration Document (Biometric Residence Permit) issued by the Home Office to the holder indicating that the person named is allowed to stay indefinitely in the UK, or has no time limit on their stay in the UK.
- A **current** passport endorsed to show that the holder is exempt from immigration control, is allowed to stay indefinitely in the UK, has the right of abode in the UK, or has no time limit on their stay in the UK.
- A **current** Immigration Status Document issued by the Home Office to the holder with an endorsement indicating that the named person is allowed to stay indefinitely in the UK or has no time limit on their stay in the UK, **when produced in combination with** an official document giving the person's permanent National Insurance number and their name issued by a Government agency or a previous employer.
- A **full** birth or adoption certificate issued in the UK which includes the name(s) of at least one of the holder's parents or adoptive parents, **when produced in combination with** an official document giving the person's permanent National Insurance number and their name issued by a Government agency or a previous employer.
- A birth or adoption certificate issued in the Channel Islands, the Isle of Man or Ireland **when produced in combination with** an official document giving the person's permanent National Insurance number and their name issued by a Government agency or a previous employer.
- A certificate of registration or naturalisation as a British citizen, **when produced in combination with** an official document giving the person's permanent National Insurance number and their name issued by a Government agency or a previous employer.
- A **current** passport endorsed to show that the holder is allowed to stay in the UK and is currently allowed to work and is not subject to a condition preventing the holder from doing work relating to the carrying on of a licensable activity.

Continued from previous page...

- A **current** Biometric Immigration Document (Biometric Residence Permit) issued by the Home Office to the holder which indicates that the named person can currently stay in the UK and is allowed to work relation to the carrying on of a licensable activity.
- A **current** Residence Card issued by the Home Office to a person who is not a national of a European Economic Area state or Switzerland but who is a family member of such a national or who has derivative rights or residence.
- A **current** Immigration Status Document containing a photograph issued by the Home Office to the holder with an endorsement indicating that the named person may stay in the UK, and is allowed to work and is not subject to a condition preventing the holder from doing work relating to the carrying on of a licensable activity **when produced in combination with** an official document giving the person's permanent National Insurance number and their name issued by a Government agency or a previous employer.
- A Certificate of Application, **less than 6 months old**, issued by the Home Office under regulation 17(3) or 18A (2) of the Immigration (European Economic Area) Regulations 2006, to a person who is not a national of a European Economic Area state or Switzerland but who is a family member of such a national or who has derivative rights of residence.
- Reasonable evidence that the person has an outstanding application to vary their permission to be in the UK with the Home Office such as the Home Office acknowledgement letter or proof of postage evidence, or reasonable evidence that the person has an appeal or administrative review pending on an immigration decision, such as an appeal or administrative review reference number.
- Reasonable evidence that a person who is not a national of a European Economic Area state or Switzerland but who is a family member of such a national or who has derivative rights of residence in exercising treaty rights in the UK including:-
 - evidence of the applicant's own identity – such as a passport,
 - evidence of their relationship with the European Economic Area family member – e.g. a marriage certificate, civil partnership certificate or birth certificate; and
 - evidence that the European Economic Area national has a right of permanent residence in the UK or is one of the following if they have been in the UK for more than 3 months:
 - (i) working e.g. employment contract, wage slips, letter from the employer,
 - (ii) self-employed e.g. contracts, invoices, or audited accounts with a bank,
 - (iii) studying e.g. letter from the school, college or university and evidence of sufficient funds; or
 - (iv) self-sufficient e.g. bank statements.

Family members of European Economic Area nationals who are studying or financially independent must also provide evidence that the European Economic Area national and any family members hold comprehensive sickness insurance in the UK. This can include a private medical insurance policy, an EHIC card or an S1, S2 or S3 form.

Original documents must not be sent to licensing authorities. If the document copied is a passport, a copy of the following pages should be provided:-

- (i) any page containing the holder's personal details including nationality;
- (ii) any page containing the holder's photograph;
- (iii) any page containing the holder's signature;
- (iv) any page containing the date of expiry; and
- (v) any page containing information indicating the holder has permission to enter or remain in the UK and is permitted to work.

If the document is not a passport, a copy of the whole document should be provided.

Your right to work will be checked as part of your licensing application and this could involve us checking your immigration status with the Home Office. We may otherwise share information with the Home Office. Your licence application will not be determined until you have complied with this guidance.

Section 20 of 21

NOTES ON REGULATED ENTERTAINMENT

Continued from previous page...

In terms of specific **regulated entertainments** please note that:

- **Plays:** no licence is required for performances between 08.00 and 23.00 on any day, provided that the audience does not exceed 500.
- **Films:** no licence is required for 'not-for-profit' film exhibition held in community premises between 08.00 and 23.00 on any day provided that the audience does not exceed 500 and the organiser (a) gets consent to the screening from a person who is responsible for the premises; and (b) ensures that each such screening abides by age classification ratings.
- **Indoor sporting events:** no licence is required for performances between 08.00 and 23.00 on any day, provided that the audience does not exceed 1000.
- **Boxing or Wrestling Entertainment:** no licence is required for a contest, exhibition or display of Greco-Roman wrestling, or freestyle wrestling between 08.00 and 23.00 on any day, provided that the audience does not exceed 1000. Combined fighting sports – defined as a contest, exhibition or display which combines boxing or wrestling with one or more martial arts – are licensable as a boxing or wrestling entertainment rather than an indoor sporting event.
- **Live music:** no licence permission is required for:
 - o a performance of unamplified live music between 08.00 and 23.00 on any day, on any premises.
 - o a performance of amplified live music between 08.00 and 23.00 on any day on premises authorised to sell alcohol for consumption on those premises, provided that the audience does not exceed 500.
 - o a performance of amplified live music between 08.00 and 23.00 on any day, in a workplace that is not licensed to sell alcohol on those premises, provided that the audience does not exceed 500.
 - o a performance of amplified live music between 08.00 and 23.00 on any day, in a church hall, village hall, community hall, or other similar community premises, that is not licensed by a premises licence to sell alcohol, provided that (a) the audience does not exceed 500, and (b) the organiser gets consent for the performance from a person who is responsible for the premises.
 - o a performance of amplified live music between 08.00 and 23.00 on any day, at the non-residential premises of (i) a local authority, or (ii) a school, or (iii) a hospital, provided that (a) the audience does not exceed 500, and (b) the organiser gets consent for the performance on the relevant premises from: (i) the local authority concerned, or (ii) the school or (iii) the health care provider for the hospital.
- **Recorded Music:** no licence permission is required for:
 - o any playing of recorded music between 08.00 and 23.00 on any day on premises authorised to sell alcohol for consumption on those premises, provided that the audience does not exceed 500.
 - o any playing of recorded music between 08.00 and 23.00 on any day, in a church hall, village hall, community hall, or other similar community premises, that is not licensed by a premises licence to sell alcohol, provided that (a) the audience does not exceed 500, and (b) the organiser gets consent for the performance from a person who is responsible for the premises.
 - o any playing of recorded music between 08.00 and 23.00 on any day, at the non-residential premises of (i) a local authority, or (ii) a school, or (iii) a hospital, provided that (a) the audience does not exceed 500, and (b) the organiser gets consent for the performance on the relevant premises from: (i) the local authority concerned, or (ii) the school proprietor or (iii) the health care provider for the hospital.

Continued from previous page...

- Dance: no licence is required for performances between 08.00 and 23.00 on any day, provided that the audience does not exceed 500. However, a performance which amounts to adult entertainment remains licensable.
- Cross activity exemptions: no licence is required between 08.00 and 23.00 on any day, with no limit on audience size for:
 - o any entertainment taking place on the premises of the local authority where the entertainment is provided by or on behalf of the local authority;
 - o any entertainment taking place on the hospital premises of the health care provider where the entertainment is provided by or on behalf of the health care provider;
 - o any entertainment taking place on the premises of the school where the entertainment is provided by or on behalf of the school proprietor; and
 - o any entertainment (excluding films and a boxing or wrestling entertainment) taking place at a travelling circus, provided that (a) it takes place within a moveable structure that accommodates the audience, and (b) that the travelling circus has not been located on the same site for more than 28 consecutive days.

Section 21 of 21**PAYMENT DETAILS**

This fee must be paid to the authority. If you complete the application online, you must pay it by debit or credit card.

Premises Licence Fees are determined by the non-domestic rateable value of the premises.

To find out a premises non domestic rateable value go to the Valuation Office Agency site at http://www.voa.gov.uk/business_rates/index.htm

Band A - No RV to £4300 £100.00

Band B - £4301 to £33000 £190.00

Band C - £33001 to £8700 £315.00

Band D - £87001 to £12500 £450.00*

Band E - £125001 and over £635.00*

*If the premises rateable value is in Bands D or E and the premises is primarily used for the consumption of alcohol on the premises then you are required to pay a higher fee

Band D - £87001 to £12500 £900.00

Band E - £125001 and over £1,905.00

There is an exemption from the payment of fees in relation to the provision of regulated entertainment at church halls, chapel halls or premises of a similar nature, village halls, parish or community halls, or other premises of a similar nature. The costs associated with these licences will be met by central Government. If, however, the licence also authorises the use of the premises for the supply of alcohol or the provision of late night refreshment, a fee will be required.

Schools and sixth form colleges are exempt from the fees associated with the authorisation of regulated entertainment where the entertainment is provided by and at the school or college and for the purposes of the school or college.

If you operate a large event you are subject to ADDITIONAL fees based upon the number in attendance at any one time

Capacity 5000-9999 £1,000.00

Capacity 10000 -14999 £2,000.00

Capacity 15000-19999 £4,000.00

Capacity 20000-29999 £8,000.00

Capacity 30000-39000 £16,000.00

Capacity 40000-49999 £24,000.00

Capacity 50000-59999 £32,000.00

Capacity 60000-69999 £40,000.00

Capacity 70000-79999 £48,000.00

Capacity 80000-89999 £56,000.00

Capacity 90000 and over £64,000.00

The following credit or debit cards are accepted in Haringey: Maestro - Mastercard Debit - Mastercard Credit - Solo - Visa Credit - Visa Debit (formerly Delta) and Visa Electron We cannot accept liability if payment is refused or declined by the card supplier. Due to end of day processing, this service will not be available between 10pm and 11pm every weekday evening (Mon- Fri). Users should note that any payments in process after the 10pm deadline need to be completed by 10.05pm

* Fee amount (£)

315.00

Continued from previous page...

ATTACHMENTS**AUTHORITY POSTAL ADDRESS****Address**

Building number or name	<input type="text"/>
Street	<input type="text"/>
District	<input type="text"/>
City or town	<input type="text"/>
County or administrative area	<input type="text"/>
Postcode	<input type="text"/>
Country	<input type="text" value="United Kingdom"/>

DECLARATION

I/we understand it is an offence, liable on conviction to a fine up to level 5 on the standard scale, under section 158 of the licensing act 2003, to make a false statement in or in connection with this application. [Applicable to individual applicants only, including those in a partnership which is not a limited liability partnership] I understand I am not entitled to be issued with a licence if I do not have the entitlement to live and work in the UK (or if I am subject to a condition preventing me from doing work relating to the carrying on of a licensable activity) and that my licence will become invalid if I cease to be entitled to live and work in the UK (please read guidance note 15). The DPS named in this application form is entitled to work in the UK (and is not subject to conditions preventing him or her from doing work relating to a licensable activity) and I have seen a copy of his or her proof of entitlement to work, if appropriate (please see note 15)

Ticking this box indicates you have read and understood the above declaration

This section should be completed by the applicant, unless you answered "Yes" to the question "Are you an agent acting on behalf of the applicant?"

* Full name	<input type="text"/>
* Capacity	<input type="text"/>
Date (dd/mm/yyyy)	<input type="text"/>

[Add another signatory](#)

Once you're finished you need to do the following:

1. Save this form to your computer by clicking file/save as...
2. Go back to <https://www.gov.uk/apply-for-a-licence/premises-licence/haringey/apply-1> to upload this file and continue with your application.

Don't forget to make sure you have all your supporting documentation to hand.

Continued from previous page...

IT IS AN OFFENCE LIABLE TO SUMMARY CONVICTION TO A FINE OF ANY AMOUNT UNDER SECTION 158 OF THE LICENSING ACT 2003, TO MAKE A FALSE STATEMENT IN OR IN CONNECTION WITH THIS APPLICATION

IT IS AN OFFENCE UNDER SECTION 24B OF THE IMMIGRATION ACT 1971 FOR A PERSON TO WORK WHEN THEY KNOW, OR HAVE REASONABLE CAUSE TO BELIEVE, THAT THEY ARE DISQUALIFIED FROM DOING SO BY REASON OF THEIR IMMIGRATION STATUS. THOSE WHO EMPLOY AN ADULT WITHOUT LEAVE OR WHO IS SUBJECT TO CONDITIONS AS TO EMPLOYMENT WILL BE LIABLE TO A CIVIL PENALTY UNDER SECTION 15 OF THE IMMIGRATION, ASYLUM AND NATIONALITY ACT 2006 AND PURSUANT TO SECTION 21 OF THE SAME ACT, WILL BE COMMITTING AN OFFENCE WHERE THEY DO SO IN THE KNOWLEDGE, OR WITH REASONABLE CAUSE TO BELIEVE, THAT THE EMPLOYEE IS DISQUALIFIED

- Notes
- 1- This drawing is not for construction
 - 2- All Dimension are in millimeters
 - 3- Dimensions are not to be scaled directly from drawings
 - 4- All dimensions are to be checked on site and the Architect is to be inform of any discrepancies before construction commences
 - 5- All references to drawings refer to current revision of that drawing
 - 6- The Copyright of this drawing belongs to ArchPL Ltd.

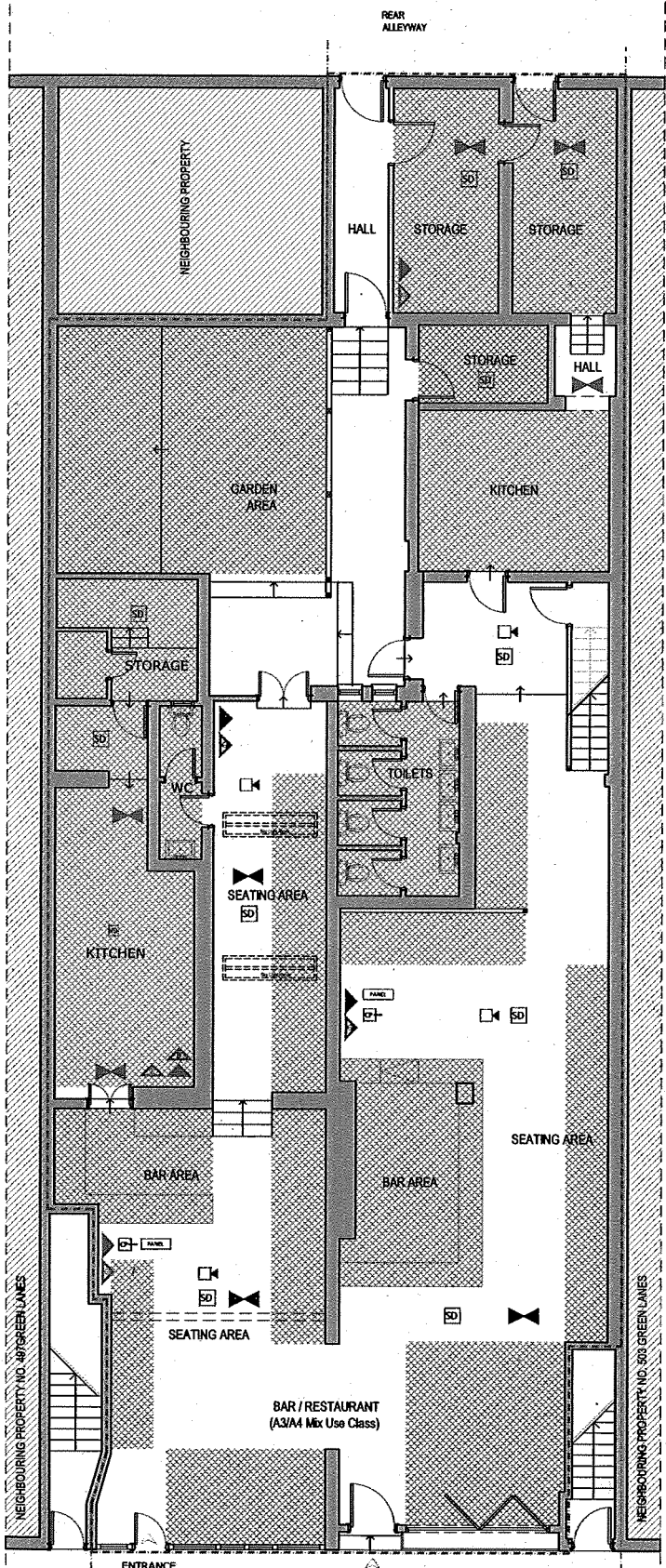

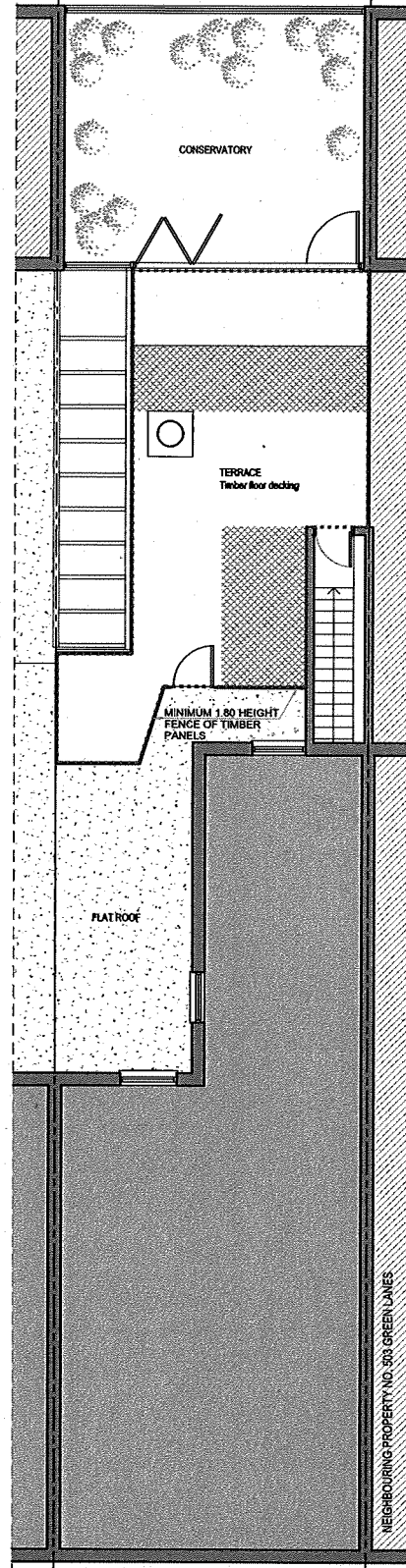

GROUND FLOOR PLAN
SCALE: 1/100

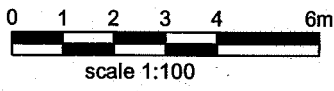

First Floor - Terrace Plan

- LEGEND
- AMBIT OF LICENSED PREMISES
 - [Symbol] LIQUOR STORAGE
 - [Symbol] LIQUOR SALES
 - [Symbol] WC, PASSAGEWAY, ETC
 - [Symbol] SAFETY LIGHTING
 - [Symbol] HEAT DETECTOR
 - [Symbol] SMOKE DETECTOR
 - [Symbol] CARBON DIOXIDE FIRE EXTINGUISHER
 - [Symbol] W.P. WATER FIRE EXTINGUISHER
 - [Symbol] FOAM FIRE EXTINGUISHER
 - [Symbol] FIRE BLANKET
 - [Symbol] WET CHEMICAL FIRE EXTINGUISHER
 - [Symbol] INTERNALLY ILLUMINATED FIRE ESCAPE SIGN (BS 5266)
 - [Symbol] DOUBLE FIRE RESISTANCE DOOR (90 mins fire resistance after and self closed)
 - [Symbol] CALL POINT FIRE ALARM (BS 5839)
 - [Symbol] FIRE SOUNDER
 - [Symbol] ALARM PANEL
- TOTAL AREA: 330 m²



FOR PLANNING		Client Project	
 ARCH ARCHITECTURAL DESIGN STUDIO 33B Grand Parade, Green Lanes, Haringey, London, N4 1LG Tel: 0208 809 2320 - 0784241 0527 Web: www.archpl.co.uk		Brothaha Restaurant 501 Green Lanes N4 1AL	
Scale	1/100@A3	Date	10/2018
Drawn By	LLB	Checked By	AEC
Project No.	18059	Drawing No.	A101
Revision			
Drawing title		Floor Plans	

**Appendix 1A – COPY OF EXISTING LICENCE FOR
BROUHAHA**

LICENSING ACT 2003
Sec 24

PREMISES LICENCE

Receipt: AG774390

Premises Licence Number: LN/00002152
LN/000002943

This Premises Licence has been issued by:

**The Licensing Authority, London Borough of Haringey,
6th Floor Alexandra House, 10 Station Road,
Wood Green, London, N22 7TR**

Signature:.....

Date: 24th November 2005
Transfer: 22nd July 2014

Part 1 – PREMISES DETAILS

Postal Address of Premises or, if none, Ordnance Survey map reference or description:

**BROUHAHA
501 GREEN LANES
HARRINGAY
LONDON
N4 1AL**

Where the Licence is time limited, the dates:

Not applicable

Licensable activities authorised by the Licence:

Regulated Entertainment: Films, Indoor Sporting Events, Live Music, Recorded Music, Performances of Dance, Provision of Facilities for Making Music & Dancing

Provision of Late Night Refreshment

Supply of Alcohol

The times the Licence authorises the carrying out of licensable activities:

Regulated Entertainment

Sunday to Thursday 1200 to 2300

Friday & Saturday 1200 to 0100

Provision of Late Night Refreshment

Sunday to Thursday 2300 to 0000

Friday & Saturday 2300 to 0200

Supply of Alcohol

Sunday to Thursday 1200 to 2330

Friday & Saturday 1200 to 0130

Premises may conduct licensable activities from 1100 New Years Eve to 0000 New Years Day

Annex 1 –Mandatory Conditions

1. No supply of alcohol may be made under the Premises Licence –
 - (a) At a time when there is no Designated Premises Supervisor in respect of the Premises Licence; or
 - (b) At a time when the Designated Premises Supervisor does not hold a Personal Licence or his Personal Licence is suspended.
2. Every supply of alcohol under the Premises Licence must be made, or authorised by a person who holds a Personal Licence.
3. (1) The responsible person must ensure that staff on relevant premises do not carry out, arrange or participate in any irresponsible promotions in relation to the premises.
 - (2) In this paragraph, an irresponsible promotion means any one or more of the following activities, or substantially similar activities, carried on for the purpose of encouraging the sale or supply of alcohol for consumption on the premises.
 - a) games or other activities which require or encourage, or are designed to require or encourage, individuals to –
 - (i) drink a quantity of alcohol within a time limit (other than to drink alcohol sold or supplied on the premises before the cessation of the period in which the responsible person is authorised to sell or supply alcohol), or
 - (ii) drink as much alcohol as possible (whether within a time limit or otherwise);
 - b) provision of unlimited or unspecified quantities of alcohol free or for a fixed or discounted fee to the public or to a group defined by a particular characteristic in a manner which carries a significant risk of undermining a licensing objective;
 - c) provision of free or discounted alcohol or any other thing as a prize to encourage or reward the purchase and consumption of alcohol over a period of 24 hours or less in a manner which carries a significant risk of undermining a licensing objective;
 - d) selling or supplying alcohol in association with promotional posters or flyers on, or in the vicinity of, the premises which can reasonably be considered to condone, encourage or glamorise anti-social behaviour or to refer to the effects of drunkenness in any favourable manner.
 - e) dispensing alcohol directly by one person into the mouth of another (other than where that other person is unable to drink without assistance by reason of disability).
4. The responsible person must ensure that free potable water is provided on request to customers where it is reasonably available.
5. (1) The premises licence holder or club premises certificate holder must ensure that an age verification policy is adopted in respect of the premises in relation to the sale or supply of alcohol.
 - (2) The designated premises supervisor in relation to the premises licences must ensure that the supply of alcohol at the premises is carried on in accordance with the age verification policy.

Annex 1 –Mandatory Conditions

(d) "relevant person" means, in relation to premises in respect of which there is in force a club premises certificate, any member or officer of the club present on the premises in a capacity which enables the member or officer to prevent the supply in question; and

(e) "value added tax" means value added tax charged in accordance with the Value Added Tax Act 1994.

3. Where the permitted price given by Paragraph (b) of paragraph 2 would (apart from the paragraph) not be a whole number of pennies, the price given by that sub-paragraph shall be taken to be the price actually given by that sub-paragraph rounded up to the nearest penny.

4. (1) Sub-paragraph (2) applies where the permitted price given by Paragraph (b) of paragraph 2 on a day ("the first day") would be different from the permitted price on the next day ("the second day") as a result of a change to the rate of duty or value added tax.

(2) The permitted price which would apply on the first day applies to sales or supplies of alcohol which take place before the expiry of the period of 14 days beginning on the second day.

Exhibition of films:

Admission of children to the exhibition of any film must be in accordance with the recommendations of the British Board of Film Classification for that film. Where permission has been given by the Licensing Authority to show a film not classified by the British Board of Film Classification, the requirements made by the Licensing Authority for the admission of children to the exhibition of that film must be followed.

Annex 3 – Conditions attached after a hearing by the licensing authority

Not applicable

LICENSING ACT 2003
Sec 24

PREMISES LICENCE

Receipt: AG774390

Premises Licence Number: LN/00002152
LN/000002943

This Premises Licence has been issued by:

**The Licensing Authority, London Borough of Haringey,
6th Floor Alexandra House, 10 Station Road,
Wood Green, London, N22 7TR**

Signature:.....

Date: 24th November 2005
Transfer: 22nd July 2014

Part 1 – PREMISES DETAILS

Postal Address of Premises or, if none, Ordnance Survey map reference or description:

**BROUHAHA
501 GREEN LANES
HARRINGAY
LONDON
N4 1AL**

Where the Licence is time limited, the dates:

Not applicable

Licensable activities authorised by the Licence:

Regulated Entertainment: Films, Indoor Sporting Events, Live Music, Recorded Music, Performances of Dance, Provision of Facilities for Making Music & Dancing

Provision of Late Night Refreshment

Supply of Alcohol

The times the Licence authorises the carrying out of licensable activities:

Regulated Entertainment

Sunday to Thursday 1200 to 2300

Friday & Saturday 1200 to 0100

Provision of Late Night Refreshment

Sunday to Thursday 2300 to 0000

Friday & Saturday 2300 to 0200

Supply of Alcohol

Sunday to Thursday 1200 to 2330

Friday & Saturday 1200 to 0130

Premises may conduct licensable activities from 1100 New Years Eve to 0000 New Years Day

LICENSING ACT 2003
Sec 24

The supply of alcohol extended to 0130 for the following bank holidays:
Burns Night, Trafalgar Day, St Georges Day, St Patrick's Day, & St David's Day

The opening hours of the premises:

Sunday to Thursday 1000 to 0000

Friday & Saturday 1000 to 0200

Premises may open from 1100 New Years Eve to 0000 New Years Day

Opening times extended to 0200 for the following bank holidays:

Burns Night, Trafalgar Day, St Georges Day, St Patrick's Day, & St David's Day

Where the Licence authorises supplies of alcohol whether these are on and/or off supplies:

Supply of alcohol for consumption both ON and OFF the premises

Part 2

Name, (registered) address, telephone number and e-mail (where relevant) of holder of Premises Licence:

P&D Hospitality Ltd
501 Green Lanes
Harringay
London
N4 1AL

Registered number of holder, for example company number, charity number (where applicable):

9011889

Name, address and telephone number of designated premises supervisor where the Premises Licence authorises the supply of alcohol:

Jagdish Walji Davda
457A Green Lanes
Harringay
London
N4 1HE

Personal Licence number and issuing authority of personal licence held by designated premises supervisor where the Premises Licence authorises for the supply of alcohol:

Personal Licence: LN/000002943

Issued by: The London Borough of Haringey

Annex 1 –Mandatory Conditions

1. No supply of alcohol may be made under the Premises Licence –
 - (a) At a time when there is no Designated Premises Supervisor in respect of the Premises Licence; or
 - (b) At a time when the Designated Premises Supervisor does not hold a Personal Licence or his Personal Licence is suspended.
2. Every supply of alcohol under the Premises Licence must be made, or authorised by a person who holds a Personal Licence.
3. (1) The responsible person must ensure that staff on relevant premises do not carry out, arrange or participate in any irresponsible promotions in relation to the premises.
 - (2) In this paragraph, an irresponsible promotion means any one or more of the following activities, or substantially similar activities, carried on for the purpose of encouraging the sale or supply of alcohol for consumption on the premises.
 - a) games or other activities which require or encourage, or are designed to require or encourage, individuals to –
 - (i) drink a quantity of alcohol within a time limit (other than to drink alcohol sold or supplied on the premises before the cessation of the period in which the responsible person is authorised to sell or supply alcohol), or
 - (ii) drink as much alcohol as possible (whether within a time limit or otherwise);
 - b) provision of unlimited or unspecified quantities of alcohol free or for a fixed or discounted fee to the public or to a group defined by a particular characteristic in a manner which carries a significant risk of undermining a licensing objective;
 - c) provision of free or discounted alcohol or any other thing as a prize to encourage or reward the purchase and consumption of alcohol over a period of 24 hours or less in a manner which carries a significant risk of undermining a licensing objective;
 - d) selling or supplying alcohol in association with promotional posters or flyers on, or in the vicinity of, the premises which can reasonably be considered to condone, encourage or glamorise anti-social behaviour or to refer to the effects of drunkenness in any favourable manner.
 - e) dispensing alcohol directly by one person into the mouth of another (other than where that other person is unable to drink without assistance by reason of disability).
4. The responsible person must ensure that free potable water is provided on request to customers where it is reasonably available.
5. (1) The premises licence holder or club premises certificate holder must ensure that an age verification policy is adopted in respect of the premises in relation to the sale or supply of alcohol.
 - (2) The designated premises supervisor in relation to the premises licences must ensure that the supply of alcohol at the premises is carried on in accordance with the age verification policy.

Annex 1 –Mandatory Conditions

- (3) The policy must require individuals who appear to the responsible person to be under 18 years of age (or such older age as may be specified in the policy) to produce on request, before being served alcohol, identification bearing their photograph, date of birth and either:-
- (a) a holographic mark or
 - (b) an ultraviolet feature.
6. The responsible person shall ensure that –
- (a) where any of the following alcoholic drinks is sold or supplied for consumption on the premises (other than alcoholic drinks sold or supplied having been made up in advance ready for sale or supply in a securely closed container) it is available to customers in the following measures –
 - (i) beer or cider: ½ pint;
 - (ii) gin, rum, vodka or whisky: 25 ml or 35 ml; and
 - (iii) still wine in a glass: 125 ml; and
 - (b) these measures are displayed in a menu, price list or other printed material which is available to customers on the premises; and
 - (c) where a customer does not in relation to a sale of alcohol specify the quantity of alcohol to be sold, the customer is made aware that these measures are available.

Minimum Drinks Pricing

1. A relevant person shall ensure that no alcohol is sold or supplied for consumption on or off the premises for a price which is less than the permitted price.
2. For the purposes of the condition set out in paragraph 1 –
 - (a) “duty” is to be construed in accordance with the Alcoholic Liquor Duties Act 1979
 - (b) “permitted price” is the price found by applying the formula –

$$P = D + (D \times V)$$

Where –

- (i) P is the permitted price
 - (ii) D is the amount of duty chargeable in relation to the alcohol as if the duty were charged on the date of the sale or supply of the alcohol, and
 - (iii) V is the rate of value added tax chargeable in relation to the alcohol as if the value added tax were charged on the date of the sale or supply of the alcohol;
- (c) “relevant person” means, in relation to premises in respect of which there is in force a premises licence –
- (i) The holder of the premises licence
 - (ii) The designated premises supervisor (if any) in respect of such a licence, or
 - (iii) The personal licence holder who makes or authorises a supply of alcohol under such a licence;

Annex 1 –Mandatory Conditions

(d) “relevant person” means, in relation to premises in respect of which there is in force a club premises certificate, any member or officer of the club present on the premises in a capacity which enables the member or officer to prevent the supply in question; and

(e) “value added tax” means value added tax charged in accordance with the Value Added Tax Act 1994.

3. Where the permitted price given by Paragraph (b) of paragraph 2 would (apart from the paragraph) not be a whole number of pennies, the price given by that sub-paragraph shall be taken to be the price actually given by that sub-paragraph rounded up to the nearest penny.

4. (1) Sub-paragraph (2) applies where the permitted price given by Paragraph (b) of paragraph 2 on a day (“the first day”) would be different from the permitted price on the next day (“the second day”) as a result of a change to the rate of duty or value added tax.

(2) The permitted price which would apply on the first day applies to sales or supplies of alcohol which take place before the expiry of the period of 14 days beginning on the second day.

Exhibition of films:

Admission of children to the exhibition of any film must be in accordance with the recommendations of the British Board of Film Classification for that film. Where permission has been given by the Licensing Authority to show a film not classified by the British Board of Film Classification, the requirements made by the Licensing Authority for the admission of children to the exhibition of that film must be followed.

Annex 2 – Conditions consistent with the Operating Schedule

THE PREVENTION OF CRIME AND DISORDER

The supply of alcohol will end a minimum of 30 minutes before closing time.

Any regulated entertainment will end a minimum of one hour before closing time.

PUBLIC SAFETY

Premises will have an external fire sounder fitted to repeat from the internal system and extra emergency lighting.

THE PREVENTION OF PUBLIC NUISANCE

Noise levels to be monitored to ensure that public nuisance is avoided and to ensure that customers leave quietly.

THE PROTECTION OF CHILDREN

Staff to be regularly trained on acceptable proof of age schemes. If staff are in any doubt of the age of persons seeking to purchase alcohol they will demand an acceptable form of identification and proof of age.

Alcohol may only be sold to individuals over the age of 18 with valid proof of identification with one of the following:

- A valid passport
- A photo driving license issued in a European Union Country
- A proof of age standard card system
- A citizen card, supported by the Home Office

Annex 3 – Conditions attached after a hearing by the licensing authority

Not applicable

Annex 4 – Plans

LODGED WITH LICENSING AUTHORITY

LICENSING ACT 2003
Sec 24

PREMISES LICENCE

Receipt: AG955001

Premises Licence Number: LN/000008023

This Premises Licence has been issued by:

**The Licensing Authority, London Borough of Haringey,
Level 1-North, River Park House, 225 High Road,
Wood Green, London, N22 8HQ**

Signature:.....

Date: 18th March 2010

Transfer & Vary DPS: 14th May 2018

Part 1 – PREMISES DETAILS

Postal Address of Premises or, if none, Ordnance Survey map reference or description:

**BROU'S LITTLE CELLAR
499 GREEN LANES
LONDON
N4 1AL**

Telephone:

Where the Licence is time limited, the dates:

Not applicable

Licensable activities authorised by the Licence:

Supply of Alcohol

Regulated Entertainment: Live Music and Recorded Music

Provision of Late Night Refreshment

The times the Licence authorises the carrying out of licensable activities:

Supply of Alcohol

Sunday to Thursday 0800 to 2330

Friday & Saturday 0800 to 0130

Live Music and Recorded Music

Sunday to Thursday 0800 to 0000

Friday & Saturday 0800 to 0200

Provision of Late Night Refreshment

Sunday to Thursday 2300 to 0000

Friday & Saturday 2300 to 0200

Annex 1 –Mandatory Conditions

1. No supply of alcohol may be made under the Premises Licence –
 - (a) At a time when there is no Designated Premises Supervisor in respect of the Premises Licence; or
 - (b) At a time when the Designated Premises Supervisor does not hold a Personal Licence or his Personal Licence is suspended.
2. Every supply of alcohol under the Premises Licence must be made, or authorised by a person who holds a Personal Licence.
3. (1) The responsible person must ensure that staff on relevant premises do not carry out, arrange or participate in any irresponsible promotions in relation to the premises.
 - (2) In this paragraph, an irresponsible promotion means any one or more of the following activities, or substantially similar activities, carried on for the purpose of encouraging the sale or supply of alcohol for consumption on the premises.
 - a) games or other activities which require or encourage, or are designed to require or encourage, individuals to –
 - (i) drink a quantity of alcohol within a time limit (other than to drink alcohol sold or supplied on the premises before the cessation of the period in which the responsible person is authorised to sell or supply alcohol), or
 - (ii) drink as much alcohol as possible (whether within a time limit or otherwise);
 - b) provision of unlimited or unspecified quantities of alcohol free or for a fixed or discounted fee to the public or to a group defined by a particular characteristic in a manner which carries a significant risk of undermining a licensing objective;
 - c) provision of free or discounted alcohol or any other thing as a prize to encourage or reward the purchase and consumption of alcohol over a period of 24 hours or less in a manner which carries a significant risk of undermining a licensing objective;
 - d) selling or supplying alcohol in association with promotional posters or flyers on, or in the vicinity of, the premises which can reasonably be considered to condone, encourage or glamorise anti-social behaviour or to refer to the effects of drunkenness in any favourable manner.
 - e) dispensing alcohol directly by one person into the mouth of another (other than where that other person is unable to drink without assistance by reason of disability).
4. The responsible person must ensure that free potable water is provided on request to customers where it is reasonably available.
5. (1) The premises licence holder or club premises certificate holder must ensure that an age verification policy is adopted in respect of the premises in relation to the sale or supply of alcohol.
 - (2) The designated premises supervisor in relation to the premises licences must ensure that the supply of alcohol at the premises is carried on in accordance with the age verification policy.

Annex 1 –Mandatory Conditions

- (3) The policy must require individuals who appear to the responsible person to be under 18 years of age (or such older age as may be specified in the policy) to produce on request, before being served alcohol, identification bearing their photograph, date of birth and either:-
 - (a) a holographic mark or
 - (b) an ultraviolet feature.
- 6. The responsible person shall ensure that –
 - (a) where any of the following alcoholic drinks is sold or supplied for consumption on the premises (other than alcoholic drinks sold or supplied having been made up in advance ready for sale or supply in a securely closed container) it is available to customers in the following measures –
 - (i) beer or cider: ½ pint;
 - (ii) gin, rum, vodka or whisky: 25 ml or 35 ml; and
 - (iii) still wine in a glass: 125 ml; and
 - (b) these measures are displayed in a menu, price list or other printed material which is available to customers on the premises; and
 - (c) where a customer does not in relation to a sale of alcohol specify the quantity of alcohol to be sold, the customer is made aware that these measures are available.

Minimum Drinks Pricing

- 1. A relevant person shall ensure that no alcohol is sold or supplied for consumption on or off the premises for a price which is less than the permitted price.
- 2. For the purposes of the condition set out in paragraph 1 –
 - (a) “duty” is to be construed in accordance with the Alcoholic Liquor Duties Act 1979
 - (b) “permitted price” is the price found by applying the formula –

$$P = D + (D \times V)$$
 Where –
 - (i) P is the permitted price
 - (ii) D is the amount of duty chargeable in relation to the alcohol as if the duty were charged on the date of the sale or supply of the alcohol, and
 - (iii) V is the rate of value added tax chargeable in relation to the alcohol as if the value added tax were charged on the date of the sale or supply of the alcohol;
 - (c) “relevant person” means, in relation to premises in respect of which there is in force a premises licence –
 - (i) The holder of the premises licence
 - (ii) The designated premises supervisor (if any) in respect of such a licence, or

Annex 1 –Mandatory Conditions

- (iii) The personal licence holder who makes or authorises a supply of alcohol under such a licence;
 - (d) “relevant person” means, in relation to premises in respect of which there is in force a club premises certificate, any member or officer of the club present on the premises in a capacity which enables the member or officer to prevent the supply in question; and
 - (e) “value added tax” means value added tax charged in accordance with the Value Added Tax Act 1994.
3. Where the permitted price given by Paragraph (b) of paragraph 2 would (apart from the paragraph) not be a whole number of pennies, the price given by that sub-paragraph shall be taken to be the price actually given by that sub-paragraph rounded up to the nearest penny.
4. (1) Sub-paragraph (2) applies where the permitted price given by Paragraph (b) of paragraph 2 on a day (“the first day”) would be different from the permitted price on the next day (“the second day”) as a result of a change to the rate of duty or value added tax.
- (2) The permitted price which would apply on the first day applies to sales or supplies of alcohol which take place before the expiry of the period of 14 days beginning on the second day.

Annex 2 – Conditions consistent with the Operating Schedule

1. Intoxicating liquor shall not be sold or supplied on the premises other than to persons taking table meals there and for consumption by such persons as an ancillary to their meals.
2. Suitable beverages other than intoxicating liquor, including drinking water, shall be available equally for consumption.

THE PREVENTION OF CRIME AND DISORDER

All staff will be properly trained not to serve customers who are intoxicated.

PUBLIC SAFETY

Fire safety equipment will be checked regularly and any requirements made by the fire safety officer will be complied with.

THE PREVENTION OF PUBLIC NUISANCE

Signs will be displayed at the exit reminding customers to leave quietly and to respect the neighbours.

Beer garden at rear to close at 2200 hours to prevent possible noise nuisance.

All plant and machinery will be correctly maintained and regularly serviced to ensure that it is operating efficiently and with minimal disturbance to neighbours arising from noise.

A complaints book will be held on the premises to record details of any complaints received from neighbours. The information is to include, where disclosed, the complainants name, location, date, time and subsequent remedial action undertaken. This record must be made available at all times for inspection by council officers.

Prevention of nuisance from noise / vibration

All doors and windows will remain closed during the licensed regulated entertainment activities or in any event after 11pm. The entrance door will be fitted with a self-closing device and staff required to ensure that it is not propped open. A member of staff shall be made responsible to ensure the door is opened for as brief a period as possible. Where necessary adequate and suitable mechanical ventilation should be provided to public areas

The regulated entertainment licensable activity shall conclude 30 minutes before the premises is due to close to prevent excessive noise breakout as the premises empties

Structure borne noise

All speakers are mounted on anti-vibration mountings to prevent vibration transmission of sound energy to adjoining properties

Sound limits

The licensee shall ensure that no music played in the licensed premises is audible at or within the site boundary of any residential property

All regulated entertainment amplified activity will utilise the in-house amplification system, the maximum output of which is controlled by the duty manager

Annex 2 – Conditions consistent with the Operating Schedule

Outside Areas

No music will be played in, or for the benefit of patrons in external areas of the premises

No form of loudspeaker or sound amplification equipment is to be sited on or near the exterior premises or in or near any foyer, doorway, window or opening to the premises

Signs shall be displayed in the external areas/on the frontage requesting patrons to recognise the residential nature of the area and conduct their behaviour accordingly. The management must reserve the right to ask patrons to move inside the premises or leave if it is felt that they could be disturbing neighbours.

THE PROTECTION OF CHILDREN

All staff will be trained that alcohol will only be sold to persons who can produce photographic identification where there is any doubt that they are over the age of 18.

Alcohol may only be sold to individuals over the age of 18 with valid proof of identification with one of the following:

- A valid passport
- A photo driving license issued in a European Union Country
- A proof of age standard card system
- A citizen card, supported by the Home Office

The restaurant will implement the Challenge 21 scheme and clearly display a sign that no alcohol will be served to those under the age of 18.

Annex 3 – Conditions attached after a hearing by the licensing authority

Not applicable

Annex 4 - Plans

AUTOGRAF GRILL
499 GREEN LANES
LONDON
N4 1AL

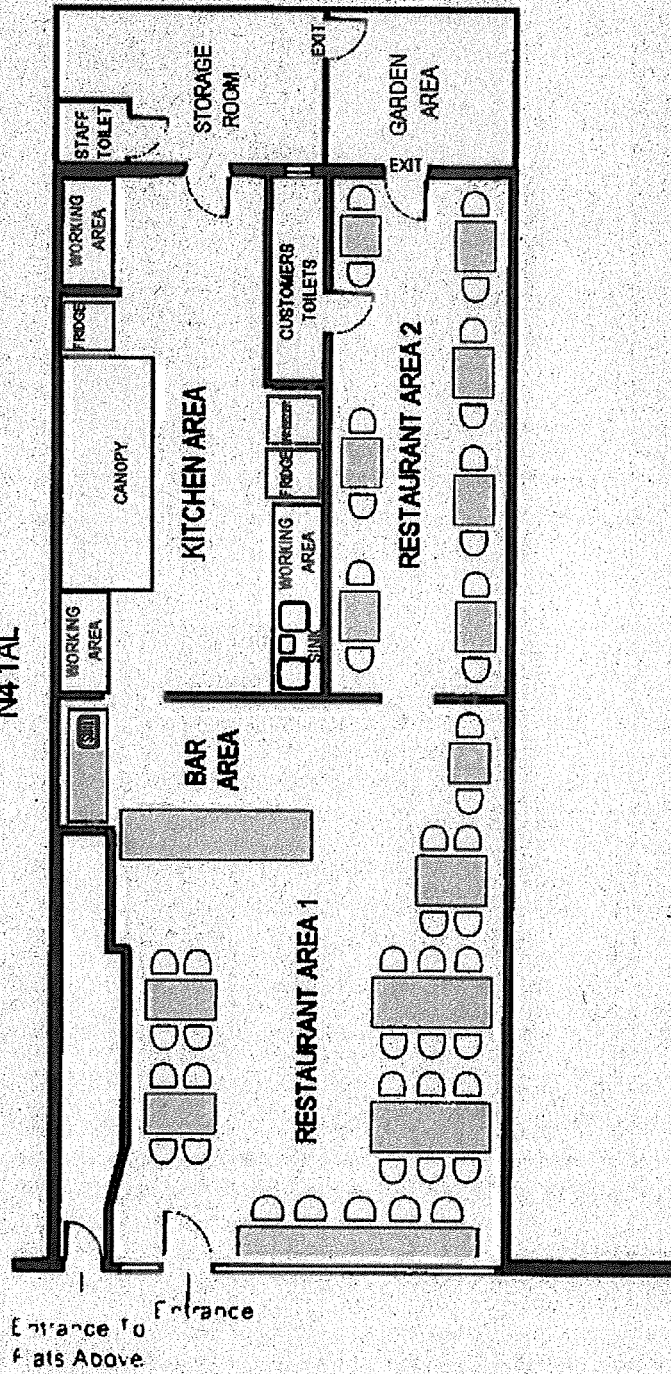

Pavement

Appendix 2 – Representation from Building Control

MEMORANDUM



Date : 11 Jan 2019

Phone: 020 8489 5136

Ref: EL100/OC/LL0960

From: Pierre Chénier
Building Control

To: Licensing

NEW PREMISES LICENSE

Brouhaha Bar 499-501 Green Lanes

The Building Control Department, as Responsible Authority under the Licensing Act 2003, would like to raise a **Representation** to the use of the above named premises for the application for a Premises License, as shown in the details submitted to this department, for failure to demonstrate compliance with the **Technical Standards For Places Of Entertainment**, as set out in the attached schedule.

This Representation is without prejudice to the powers of:

- (i) the Council's Environmental Health Service;
- (ii) the Building Control Division under the Building Regulations 2010; and
- (iii) the Council's Development Control Division.

Should you have any queries, please feel free to contact the undersigned

Regards

A handwritten signature in black ink, appearing to be "P Chénier", written over a light blue horizontal line.

P Chénier
Principal Building Surveyor

c.c. LFEPA – Fire Safety

SCHEDULE ATTACHED TO COUNCIL'S MEMORANDUM DATED 11/01/19

Brouhaha Bar 499-501 Green Lanes

1. No accommodation numbers provided.
2. Exit doors open in the wrong direction.
3. Push bars not specified to Exit doors.
4. Type of locking system and associated signage not specified to exit doors.
5. No Call Points present at Storey exits.
6. No emergency lights shown to rear exit corridor.
7. Insufficient landing at top of steps in rear exit corridor.
8. Doors to kitchen and stores not shown to be fire doors.
9. No exit signage indicated in venue.
10. No emergency lighting shown to outside of rear exit.
11. Roof Terrace on first floor is an inner room and unsatisfactory for means of escape
12. First floor Conservatory is an inner – inner room and is unsatisfactory for means of escape.
13. No signage, emergency lighting or fire alarm provision indicated to first floor areas.
14. Emergency Lighting not shown in Toilet areas.
15. Fire alarm system not shown in Toilet areas.
16. No fire alarms system shown to Kitchen areas.
17. No emergency lights shown to rear most kitchen.
18. No emergency lights shown to left most storage area.
19. WC/Urinal numbers and Wash hand basin numbers not shown to be provided to the minimum standard.
20. Dance/performance area not defined.
21. Electrical circuits not demonstrated to be fire resisting.
22. Electrical circuits not shown to be provided with RCD protection.
23. Ventilation not shown to be to the correct standard.
24. Provision for disabled not indicated.

Appendix 3 – Representation from Enforcement Response

Licensing Consultation

To: Licensing Officer

From: Enforcement Response Officer (Noise)

Name of Officer preparing representation: Derek Pearce

Our Reference: WK427660

Date: 11th January 2019

Premises: Brouhaha Bar, Restaurant, 499-501 Green Lanes, London, N4 1AL

Type of application: New

I would like to confirm that I have considered the above proposal with regard to the prevention of public nuisance on behalf of the Enforcement Response (Noise) Team & would like to make representations to the Application

The operating schedule does not adequately address the prevention of public nuisance from:

- airborne entertainment noise
- Noise from patrons exiting the premises
- Noise generated from deliveries
- Noise generated from refuse collections
- Noise from plant and machinery
- Light nuisance
- Cooking odour
- Litter nuisance

This representation recommends that the following alterations/conditions to the operating schedule:

Prevention of nuisance from noise / vibration

All doors and windows will remain closed during the licensed regulated entertainment activities or in any event after 11pm. The entrance door will be fitted with a self-closing device and staff required to ensure that it is not propped open. A member of staff shall be made responsible to ensure the door is opened for as brief a period as possible. Where necessary adequate and suitable mechanical ventilation should be provided to public areas

The regulated entertainment licensable activity shall conclude 30 minutes before the premises is due to close to prevent excessive noise breakout as the premises empties

Sound limits

The licensee shall ensure that no music played after 23:00 in the licensed premises is audible at or within the site boundary of any residential property

All regulated entertainment amplified activity will utilise the in-house amplification system, the maximum output of which is controlled by the duty manager

Outside Areas

No music will be played in, or for the benefit of patrons in external areas of the premises

No form of loudspeaker or sound amplification equipment is to be sited on or near the exterior premises or in or near any foyer, doorway, window or opening to the premises

Signs shall be displayed in the external areas/on the frontage requesting patrons to recognise the residential nature of the area and conduct their behaviour accordingly. The management must reserve the right to ask patrons to move inside the premises or leave if it is felt that they could be disturbing neighbours

Deliveries and collections.

Deliveries and collections associated with the premises will be arranged between the hours *8am and 9pm* so as to minimise the disturbance caused to the neighbours

Empty bottles and non-degradable refuse will remain in the premises at the end of trading hours and taken out to the refuse point at the start of the working day rather than at the end of trading when neighbours might be unduly disturbed

Plant and machinery

All plant and machinery is correctly maintained and regularly serviced to ensure that it is operating efficiently and with minimal disturbance to neighbours arising from noise

Dealing with complaints

A complaints book will be held on the premises to record details of any complaints received from neighbours. The information is to include, where disclosed, the complainant's name, location, date time and subsequent remedial action undertaken. This record must be made available at all times for inspection by council officers

Regular liaison meetings will be held where specifically requested by residents to enable neighbours to raise concerns about any aspect of the licensed activities

Patrons entering/exiting premises.

Signs should be displayed requesting patrons to respect the neighbours and behave in a courteous manner

Prevention of nuisance from litter

Adequate receptacles for use by patrons will be provided. The positioning of the receptacles will be agreed with the licensing officer

Prevention of Nuisance from odour

All ventilation and extraction systems shall be correctly maintained and regularly serviced to ensure that it is operating efficiently and with minimal disturbance to neighbours arising from odour.

Prevention of nuisance from light

Illuminated external signage shall be switched off when the premises is closed

Security lights will be positioned to minimise light intrusion to nearby residential premises

Appendix 4 – Representation from Metropolitan Police

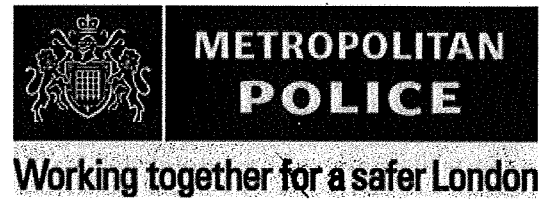

POLICE REPRESENTATION

Name and address of premises:

Brouhaha Bar, 499-501 Green Lanes, London, N4

Type of Application: New Premises Licence.

I wish to make representation on the following:

- Prevention of crime and disorder

If this application were granted in full or part, I would recommend the following alterations be made to the licence conditions. I also suggest that additional conditions be attached to the licence, as set out below, to further promote the licensing objectives.

	Current Conditions	Recommendation
1	Add CCTV Recommendation in Red to those offered on application.	<p>A digital CCTV system to be installed in the premises.</p> <p>Cameras must cover any smoking areas.</p> <p>Member of staff trained in operating CCTV at venue during times open to the public.</p> <p>The applicant will install clear signage to display the message "CCTV in operation".</p>
2	Incident Log	<p>An incident log shall be kept at the premises and made available on request to the Police, which will record the following:</p> <p>(a) all crimes reported to the venue</p> <p>(b) all ejections of patrons</p>

		<p>(c) any complaints received</p> <p>(d) any incidents of disorder</p> <p>(e) seizures of drugs or offensive weapons</p> <p>(f) any faults in the CCTV system</p> <p>(g) any refusal of the sale of alcohol</p> <p>(h) a visit by a relevant authority or emergency service.</p>
--	--	---

If these conditions were accepted in full I would withdraw my representation.

Officer: Mark Greaves
Licensing Officer Haringey Police

Tel: 020 3276 0150

Mark.Greaves@Met.Police.UK

Dated: 3rd February 2019

**Appendix 5 – INFORMATION FROM PLANNING
DEPARTMENT**

Barrett Daliah

From: MacPherson Alan
Sent: 15 January 2019 17:19
To: Barrett Daliah
Subject: FW: Application for a New Premises Licence- Brouhaha Bar, 499-501 Green Lanes, Hornsey, London, N4 1AL. (WK/427660)
Attachments: Memo - Brouhaha Bar 2.doc; Application Jan 19.pdf; Plan.pdf
Importance: High

Hi Daliah

Pursuant to a variation of condition 3 of planning permission HGY/2005/2018 the hours of opening are restricted to 00:00 midnight Sunday to Thursday and 02:00am Friday and Saturday. Therefore, the proposed licensing hours would also need to be the subject of an application to vary condition 3.

Kind regards

Alan MacPherson, Planning Enforcement Officer

Development Management | Planning, Regeneration and Economy | Haringey Council
River Park House 225 High Road | London | N22 8HQ
Tel: 020 8489 1761 |
www.haringey.gov.uk

Please note the above opinion represents informal officer observation only, offered without prejudice to all future formal Council decisions and accompanying procedures.

Please help to save paper by not printing this email unless absolutely necessary.

From: Shah Noshaba <Noshaba.Shah@haringey.gov.uk> **On Behalf Of** Licensing
Sent: 15 January 2019 16:09
To: Haringey Building Control <Control.HaringeyBuilding@haringey.gov.uk>; Enforcement Response <Enforcement.Response@haringey.gov.uk>; Planning Enforcement <Planning.Enforcement@haringey.gov.uk>; Ekemezuma Felicia <Felicia.Ekemezuma@haringey.gov.uk>; Williamson Emma <Emma.Williamson@haringey.gov.uk>; 'YR_Licensing@met.pnn.police.uk'; Frontline <Frontline@haringey.gov.uk>; 'TRACY.BROWN@london-fire.gov.uk'; Charles Rockwell <Rockwell.Charles@haringey.gov.uk>; 'Fire' <firesafetyregulationNW@london-fire.gov.uk>; Shipp David <David.Shipp@haringey.gov.uk>; D'Aguilar Marlene <Marlene.DAguilar@haringey.gov.uk>; Roy-Highley Elliot <Elliot.Roy-Highley@haringey.gov.uk>
Cc: Barrett Daliah <Daliah.Barrett@haringey.gov.uk>; Roye Chanel <Chanel.Roye@haringey.gov.uk>
Subject: FW: Application for a New Premises Licence- Brouhaha Bar, 499-501 Green Lanes, Hornsey, London, N4 1AL. (WK/427660)
Importance: High

Dear RA's

Please note the last day of consultation is 11th February 2019.

Please forward all responses to licensing@haringey.gov.uk

Kind Regards,

Noshaba Shah
Licensing Officer



Haringey London
Licensing Authority, River Park House, Level 1 North, 225 High Road, Wood Green, London, N22 8HQ
T: 020 8489 5536
noshaba.shah@haringey.gov.uk

www.haringey.gov.uk
[twitter@haringeycouncil](https://twitter.com/haringeycouncil)
facebook.com/haringeycouncil

Please consider the environment before printing this email.

From: Roye Chanel <Chanel.Roye@haringey.gov.uk> **On Behalf Of** Licensing
Sent: 10 January 2019 16:34
To: Haringey Building Control <Control.HaringeyBuilding@haringey.gov.uk>; Enforcement Response <Enforcement.Response@haringey.gov.uk>; Planning Enforcement <Planning.Enforcement@haringey.gov.uk>; Ekemezuma Felicia <Felicia.Ekemezuma@haringey.gov.uk>; Williamson Emma <Emma.Williamson@haringey.gov.uk>; 'YR_Licensing@met.pnn.police.uk'; Frontline <Frontline@haringey.gov.uk>; 'TRACY.BROWN@london-fire.gov.uk'; Charles Rockwell <Rockwell.Charles@haringey.gov.uk>; 'Fire' <firesafetyregulationNW@london-fire.gov.uk>; Shipp David <David.Shipp@haringey.gov.uk>; D'Aguilar Marlene <Marlene.DAguilar@haringey.gov.uk>; Roy-Highley Elliot <Elliot.Roy-Highley@haringey.gov.uk>
Cc: Barrett Daliah <Daliah.Barrett@haringey.gov.uk>; Shah Noshaba <Noshaba.Shah@haringey.gov.uk>
Subject: Application for a New Premises Licence- Brouhaha Bar, 499-501 Green Lanes, Hornsey, London, N4 1AL (WK/427660)
Importance: High

Dear RA's

Please find attached an application for a New Premises Licence.

Please note the last day of consultation is 6th February 2019.

Please forward all responses to licensing@haringey.gov.uk

Kind regards

Chanel Roye
Licensing Administrator



Licensing Authority |
1st Floor | River Park House | 225 High Road | Wood Green | London | N22 8HQ
T: 020 8489 5544
E: chanel.anderson@haringey.gov.uk